

West Bank Closures - Qalqiliya

March 2007

QALQILIYA CLOSURES	
Checkpoints	2
Partial Checkpoints	0
Roadblocks	1
Road Gates	4
Earth Mounds	4
Earth Walls	0
Trenches	0
Road Barriers	2,900 m - 2
TOTAL	13

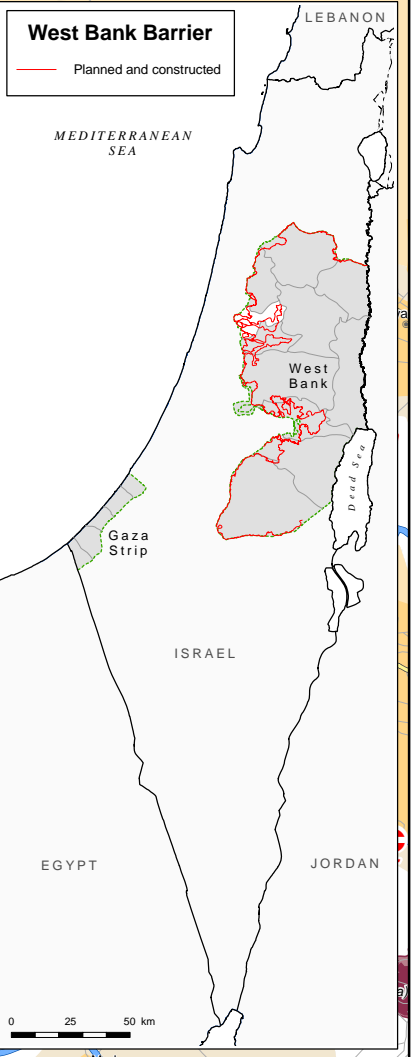
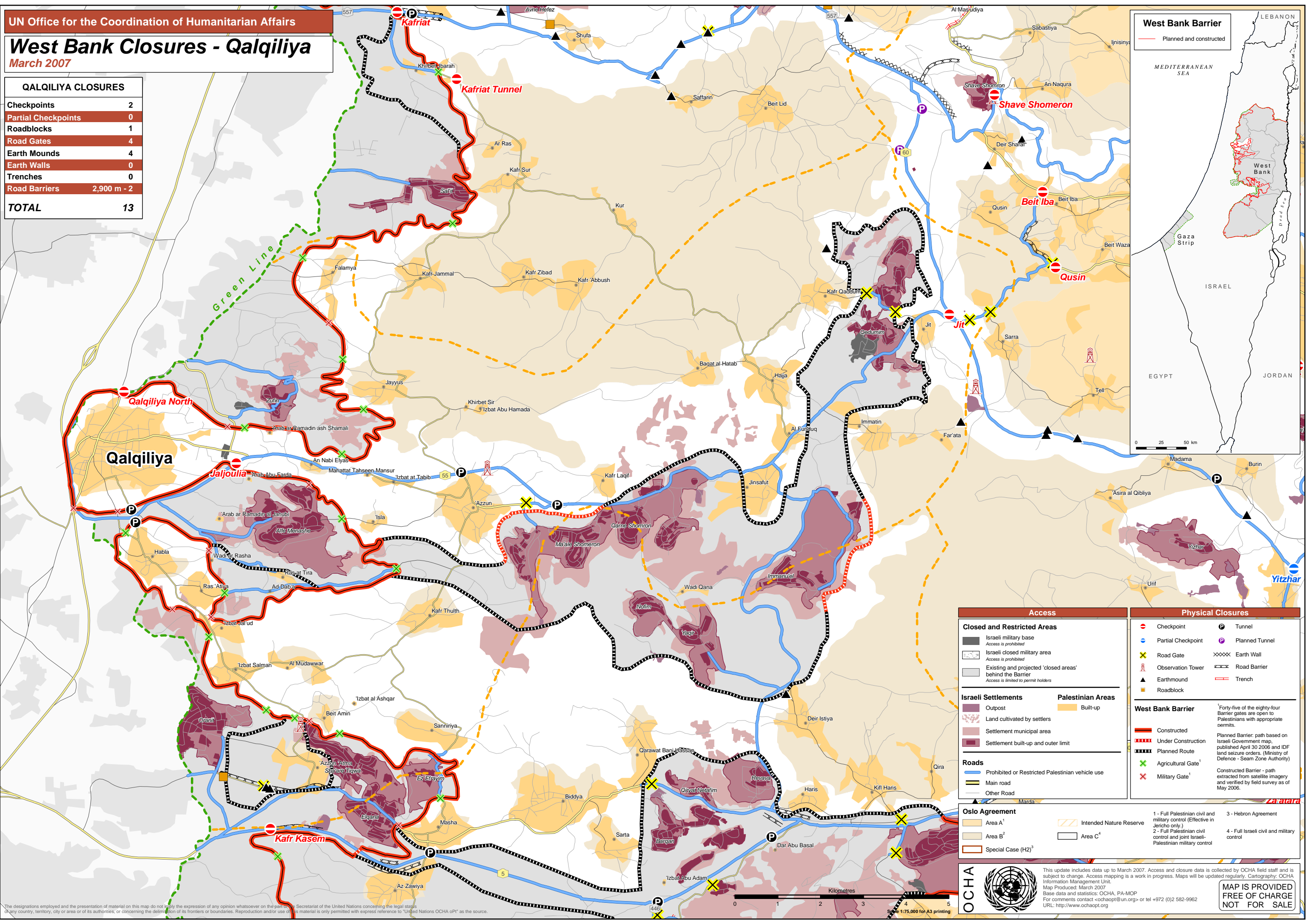

Access		Physical Closures	
Closed and Restricted Areas	<ul style="list-style-type: none"> Israeli military base <i>Access is prohibited</i> Israeli closed military area <i>Access is prohibited</i> Existing and projected 'closed areas' behind the Barrier <i>Access is limited to permit holders</i> 	<ul style="list-style-type: none"> Checkpoint Partial Checkpoint Road Gate Observation Tower Earthmound Roadblock Tunnel Planned Tunnel Earth Wall Road Barrier Trench 	<ul style="list-style-type: none"> Forty-five of the eighty-four Barrier gates are open to Palestinians with appropriate permits. Planned Barrier: path based on Israeli Government map, published April 30 2006 and IDF land seizure orders. (Ministry of Defence - Seam Zone Authority) Constructed Barrier - path extracted from satellite imagery and verified by field survey as of May 2006.
Israeli Settlements	<ul style="list-style-type: none"> Outpost Land cultivated by settlers Settlement municipal area Settlement built-up and outer limit 	Palestinian Areas	<ul style="list-style-type: none"> Built-up
Roads	<ul style="list-style-type: none"> Prohibited or Restricted Palestinian vehicle use Main road Other Road 	Oslo Agreement	<ul style="list-style-type: none"> Area A¹ Area B² Special Case (H2)³ Intended Nature Reserve Area C⁴
		<ul style="list-style-type: none"> 1 - Full Palestinian civil and military control (Effective in Jericho only.) 2 - Full Palestinian civil control and joint Israeli-Palestinian military control 3 - Hebron Agreement 4 - Full Israeli civil and military control 	

The designations employed and the presentation of material on this map do not imply the expression of any opinion whatsoever on the part of the Secretariat of the United Nations concerning the legal status of any country, territory, city or area or of its authorities, or concerning the delimitation of its frontiers or boundaries. Reproduction and/or use of this material is only permitted with express reference to "United Nations OCHA oPt" as the source.