

West Bank Closures - Jenin

March 2007

JENIN CLOSURES	
Checkpoints	4
Partial Checkpoints	0
Roadblocks	0
Road Gates	5
Earth Mounds	4
Earth Walls	0
Trenches	2,100 m - 1
Road Barriers	0
TOTAL	14

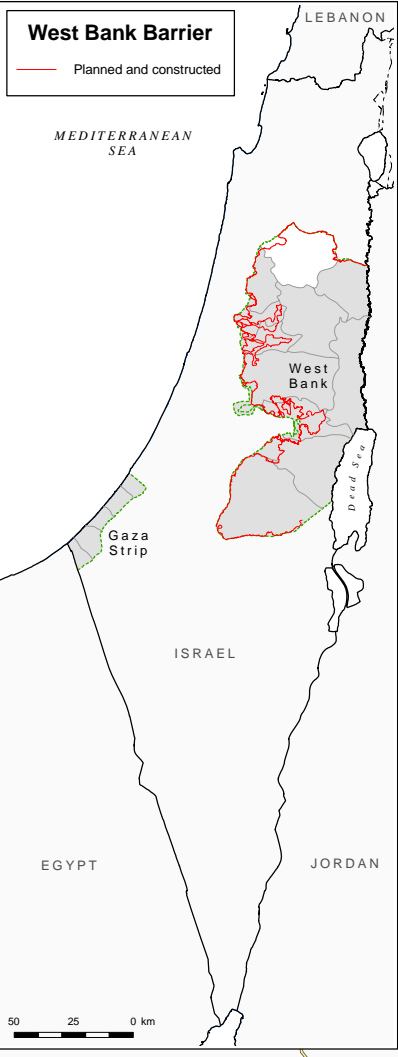
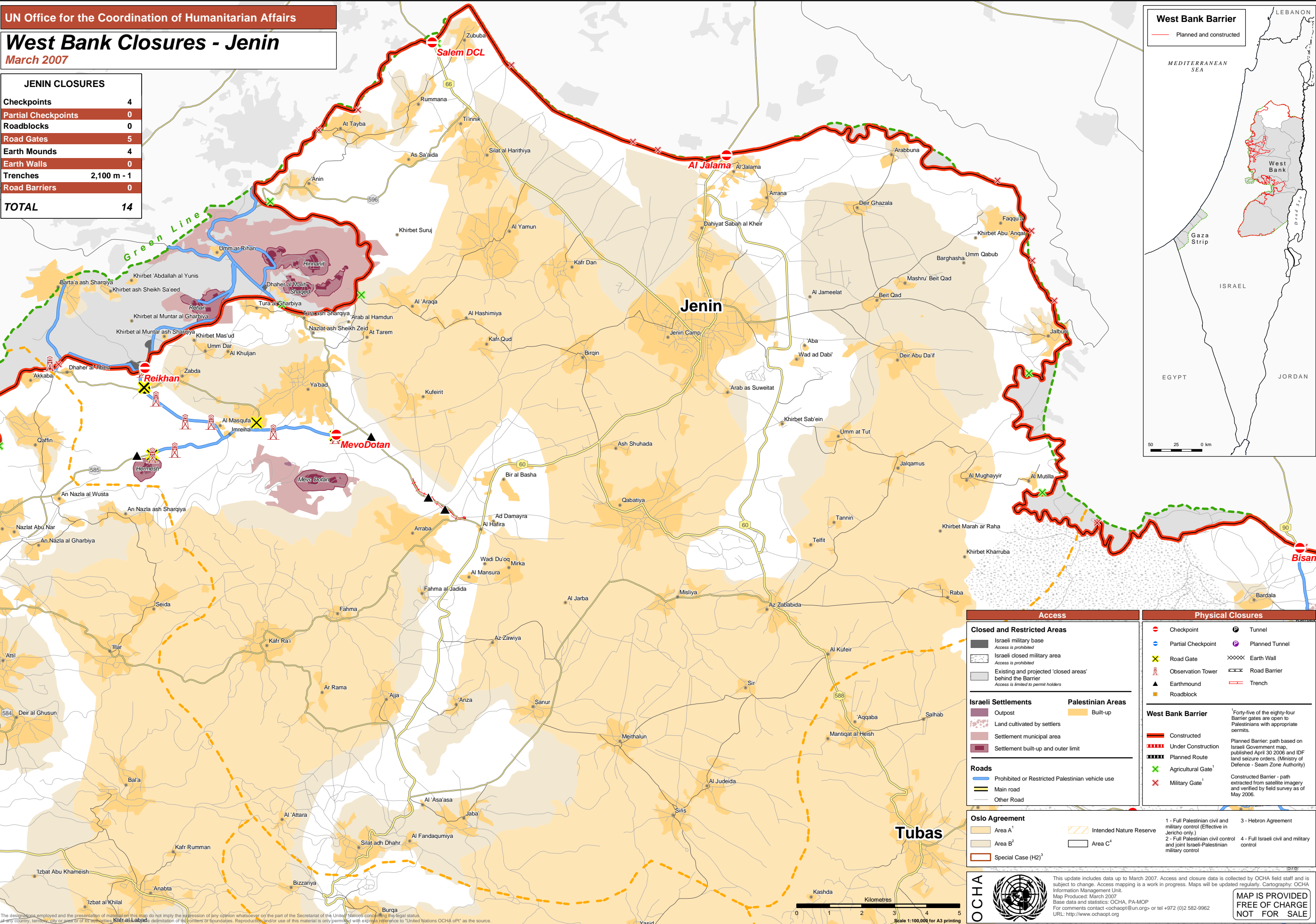

Access		Physical Closures	
Closed and Restricted Areas	<ul style="list-style-type: none"> Israeli military base (Access is prohibited) Israeli closed military area (Access is prohibited) Existing and projected 'closed areas' behind the Barrier (Access is limited to permit holders) 	<ul style="list-style-type: none"> Checkpoint Partial Checkpoint Road Gate Observation Tower Earthmound Roadblock Tunnel Planned Tunnel Earth Wall Road Barrier Trench 	<ul style="list-style-type: none"> Constructed Under Construction Planned Route Agricultural Gate¹ Military Gate¹
Israeli Settlements	<ul style="list-style-type: none"> Outpost Land cultivated by settlers Settlement municipal area Settlement built-up and outer limit 	Palestinian Areas	<ul style="list-style-type: none"> Built-up Intended Nature Reserve Area C⁴
Roads	<ul style="list-style-type: none"> Prohibited or Restricted Palestinian vehicle use Main road Other Road 	<ul style="list-style-type: none"> 1 - Full Palestinian civil and military control (Effective in Jericho only) 2 - Full Palestinian civil control and joint Israeli-Palestinian military control 3 - Hebron Agreement 4 - Full Israeli civil and military control 	