

West Bank Closures - Hebron Old City

March 2007

HEBRON OLD CITY CLOSURES

Checkpoints	14
Iron Walls and Fences	13
Roadblocks	44
Road Gates	13
Observation Towers	5
TOTAL	89

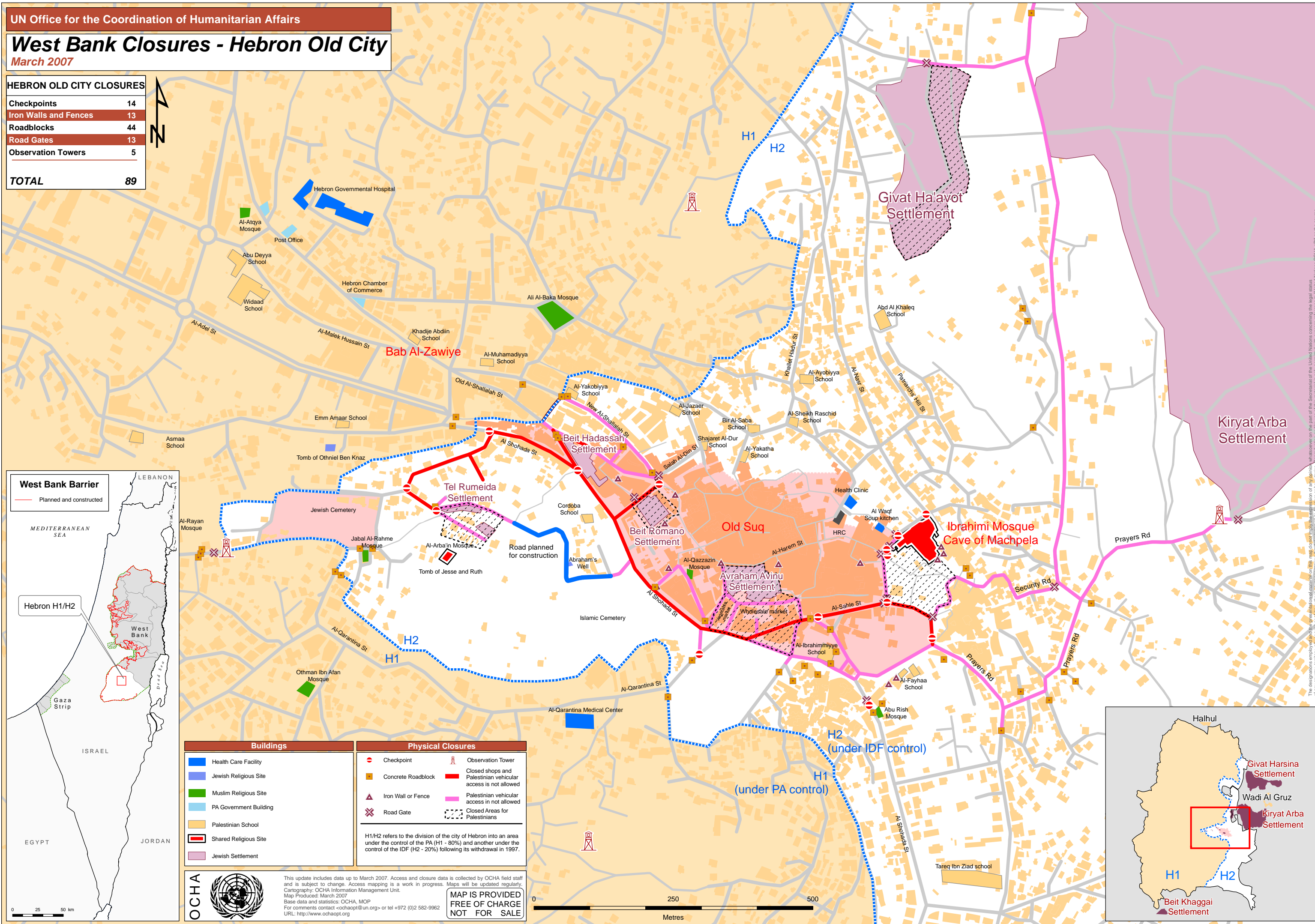

West Bank Barrier

Planned and constructed

Hebron H1/H2

Buildings

- Health Care Facility
- Jewish Religious Site
- Muslim Religious Site
- PA Government Building
- Palestinian School
- Shared Religious Site
- Jewish Settlement

Physical Closures

- Checkpoint
- Concrete Roadblock
- Iron Wall or Fence
- Road Gate
- Observation Tower
- Closed shops and Palestinian vehicular access is not allowed
- Palestinian vehicular access is not allowed
- Closed Areas for Palestinians

H1/H2 refers to the division of the city of Hebron into an area under the control of the PA (H1 - 80%) and another under the control of the IDF (H2 - 20%) following its withdrawal in 1997.

MAP IS PROVIDED FREE OF CHARGE NOT FOR SALE

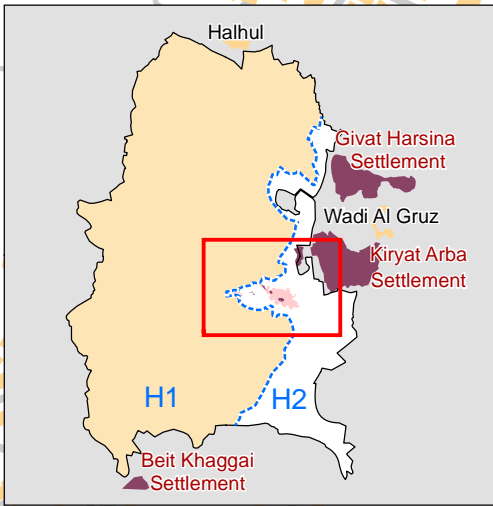

The designations employed on this map do not imply the expression of any opinion whatsoever on the part of the United Nations concerning the legal status of any territory, city or area or its boundaries. Reproduction and/or use of this material is only permitted with express reference to "United Nations OCHA" as the source.